Department of Administrative Services

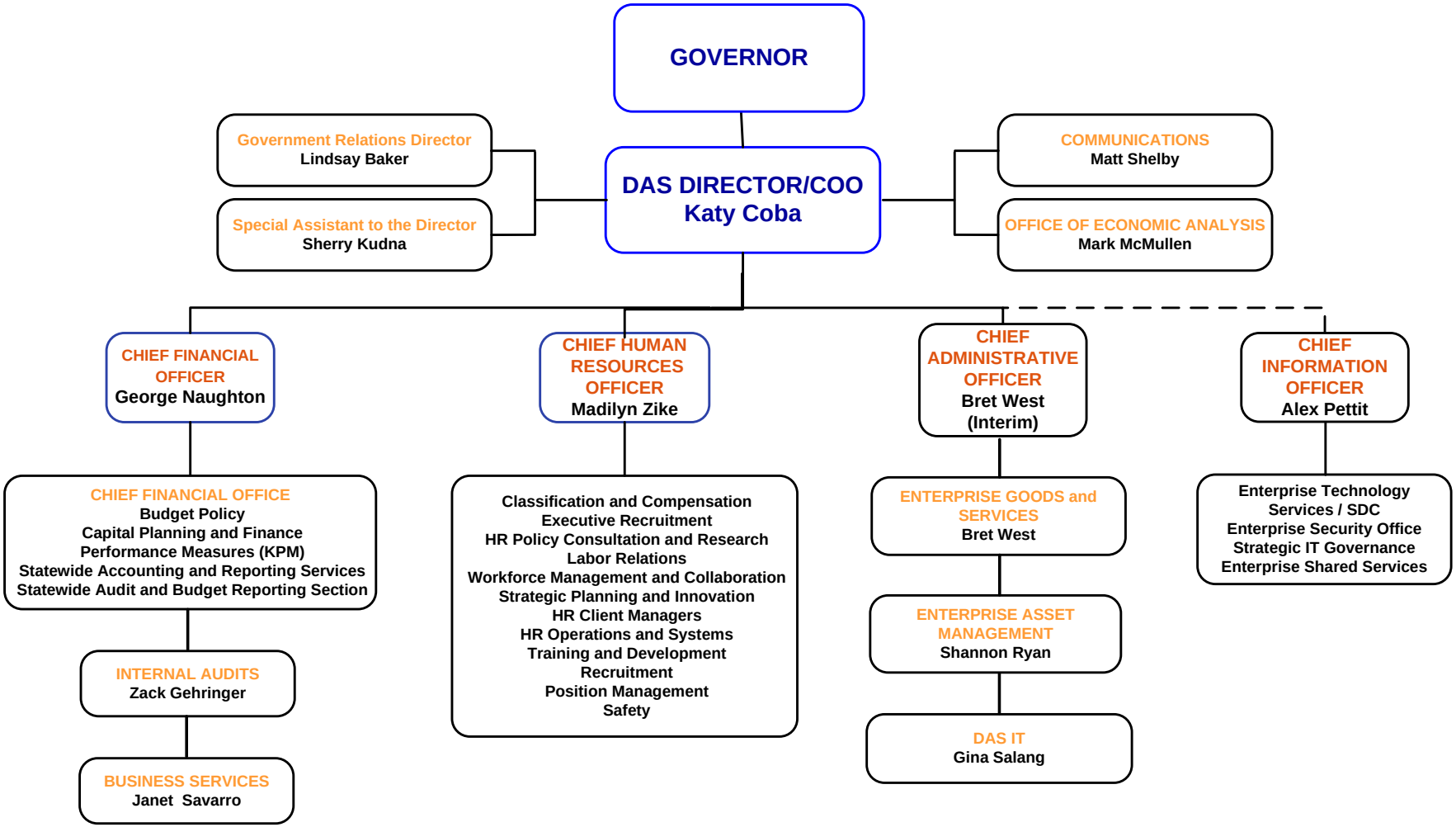

Revised August 2016