STATE OF OREGON
DEPARTMENT OF GEOLOGY AND MINERAL INDUSTRIES
DONALD A. HULL, STATE GEOLOGIST

UNITED STATES
DEPARTMENT OF THE INTERIOR
GEOLOGICAL SURVEY

LANGLOIS QUADRANGLE
OREGON
7.5 MINUTE SERIES (TOPOGRAPHIC)

Open File Report
O-95-54
Tsunami Hazard Map of the Langlois Quadrangle, Curry and Coos Counties, Oregon

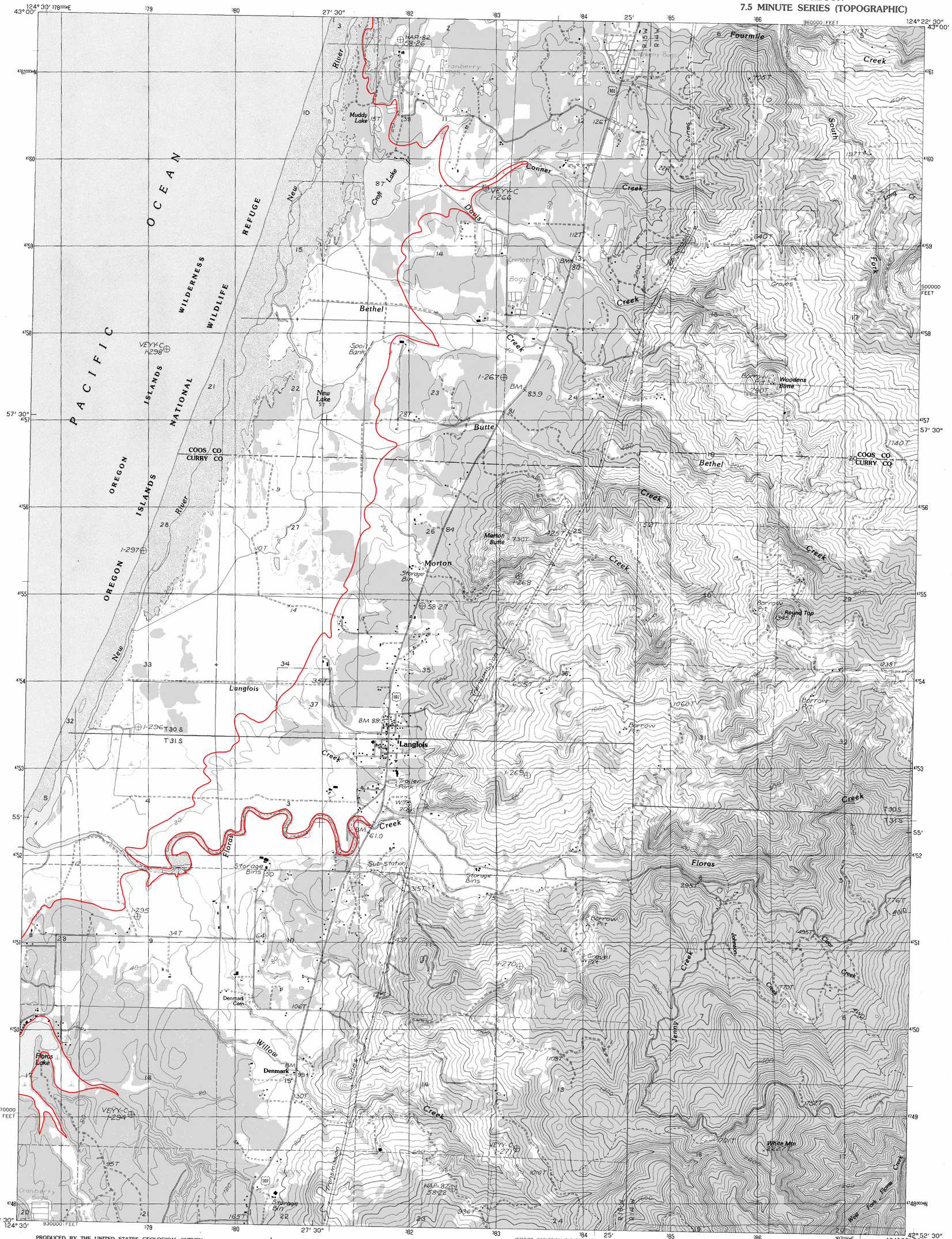

Tsunami inundation boundary
upper limit of area expected to be covered by flood water from a tsunami caused by a magnitude 8.8 undersea earthquake

See accompanying text for use of this map, mapping methodology, and acknowledgments.

Mapping by:

George R. Priest, Oregon Department of Geology and Mineral Industries, October-November, 1995.

PRODUCED BY THE UNITED STATES GEOLOGICAL SURVEY
CONTROL BY ..... USGS, NOS/NOAA, AND OSHD
COMPILED FROM AERIAL PHOTOGRAPHS TAKEN ..... 1980 AND 1982
FIELD CHECKED ..... 1982. MAP EDITED 1986
PROJECTION ..... LAMBERT CONFORMAL CONIC
GRID: 1000-METER UNIVERSAL TRANSVERSE MERCATOR ..... ZONE 10
10,000-FOOT STATE GRID TICKS ..... OREGON, SOUTH ZONE
UTM GRID DECLINATION ..... 0°59′ WEST
1980 MAGNETIC NORTH DECLINATION ..... 19° EAST
VERTICAL DATUM ... NATIONAL GEODETIC VERTICAL DATUM OF 1929
HORIZONTAL DATUM ..... 1927 NORTH AMERICAN DATUM

To place on the predicted North American Datum of 1983, move the projection lines as shown by dashed corner ticks (22 meters north / 99 meters east)

There may be private inholdings within the boundaries of any Federal and State Reservations shown on this map

No distinction made between houses, barns, and other buildings

PROVISIONAL MAP
Produced from original manuscript drawings. Information shown as of date of photography.

NORTH

SCALE 1:24 000

KILOMETERS: 1 .5 0 1 2 — 1000 0 METERS 1000 2000
MILES: 1 .5 0 1 — 1000 0 1000 2000 3000 4000 5000 6000 7000 8000 9000 10 000 FEET

INTERIOR—GEOLOGICAL SURVEY, RESTON, VIRGINIA—1986

OREGON
QUADRANGLE LOCATION

CONTOUR INTERVAL 40 FEET
SUPPLEMENTARY CONTOUR INTERVAL 20 FEET
CONTROL ELEVATIONS SHOWN TO THE NEAREST 0.1 FOOT
OTHER ELEVATIONS SHOWN TO THE NEAREST FOOT

To convert meters to feet multiply by 3.2808
To convert feet to meters multiply by 0.3048

SHORELINE SHOWN REPRESENTS THE APPROXIMATE LINE OF MEAN HIGH WATER
THE MEAN RANGE OF TIDE IS APPROXIMATELY 5 FEET
THIS MAP COMPLIES WITH NATIONAL MAP ACCURACY STANDARDS
FOR SALE BY U. S. GEOLOGICAL SURVEY, DENVER, COLORADO 80225, OR RESTON, VIRGINIA 22092

1	2	3
4		5
6	7	8

1
2 Bandon
3 Bill Peak
4 Floras Lake
5 Calf Ranch Mtn.
6 Cape Blanco
7 Sixes
8 Mt. Butler

ADJOINING 7.5′ QUADRANGLE NAMES

ROAD LEGEND

Improved Road
Unimproved Road
Trail

Interstate Route U.S. Route State Route

LANGLOIS, OREG.
PROVISIONAL EDITION 1986
42124-H4-TF-024