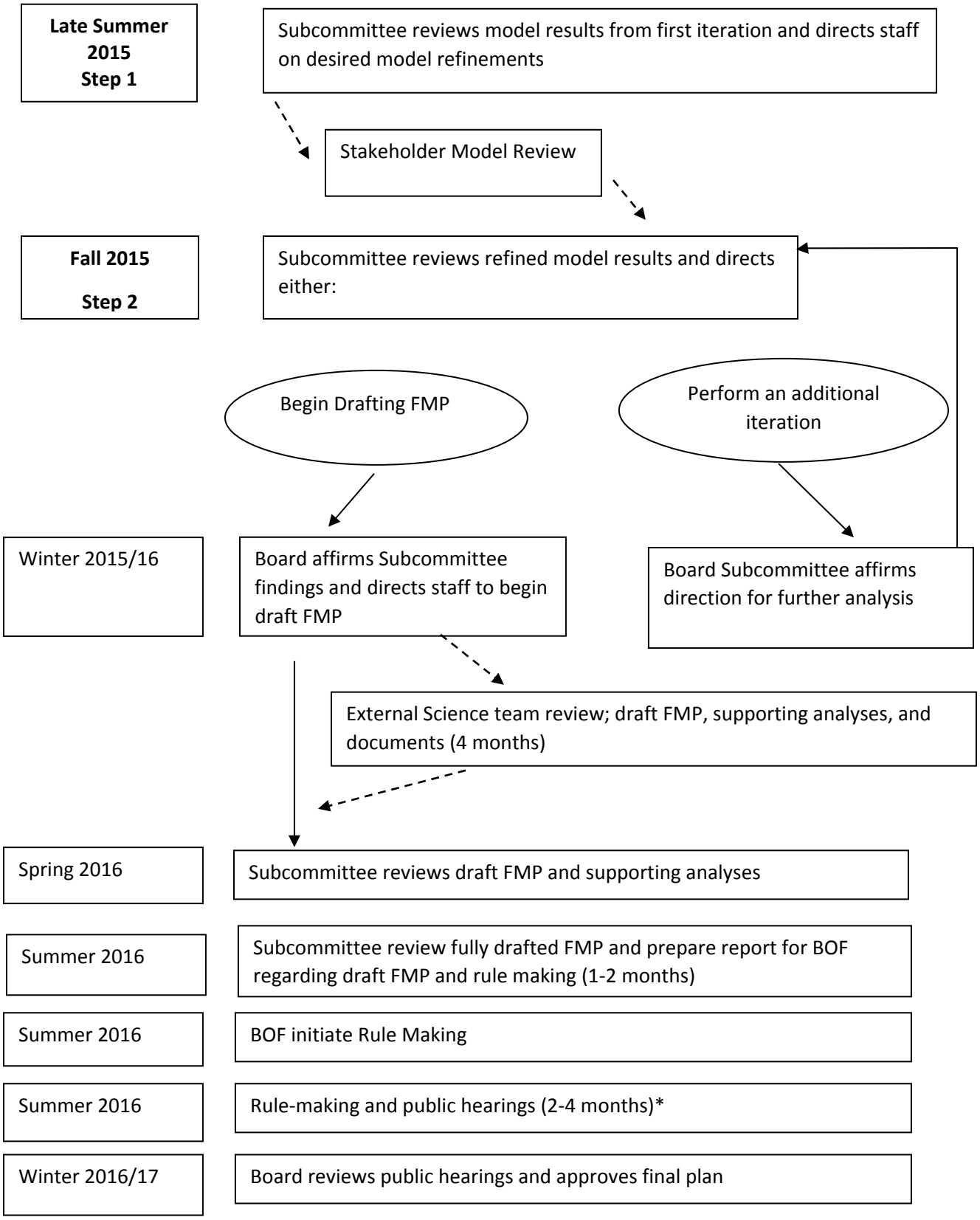

*Depends on timing of actual Board of Forestry meetings.
Ongoing communications with FTLAC and stakeholders, and subcommittee report at BOF meetings.