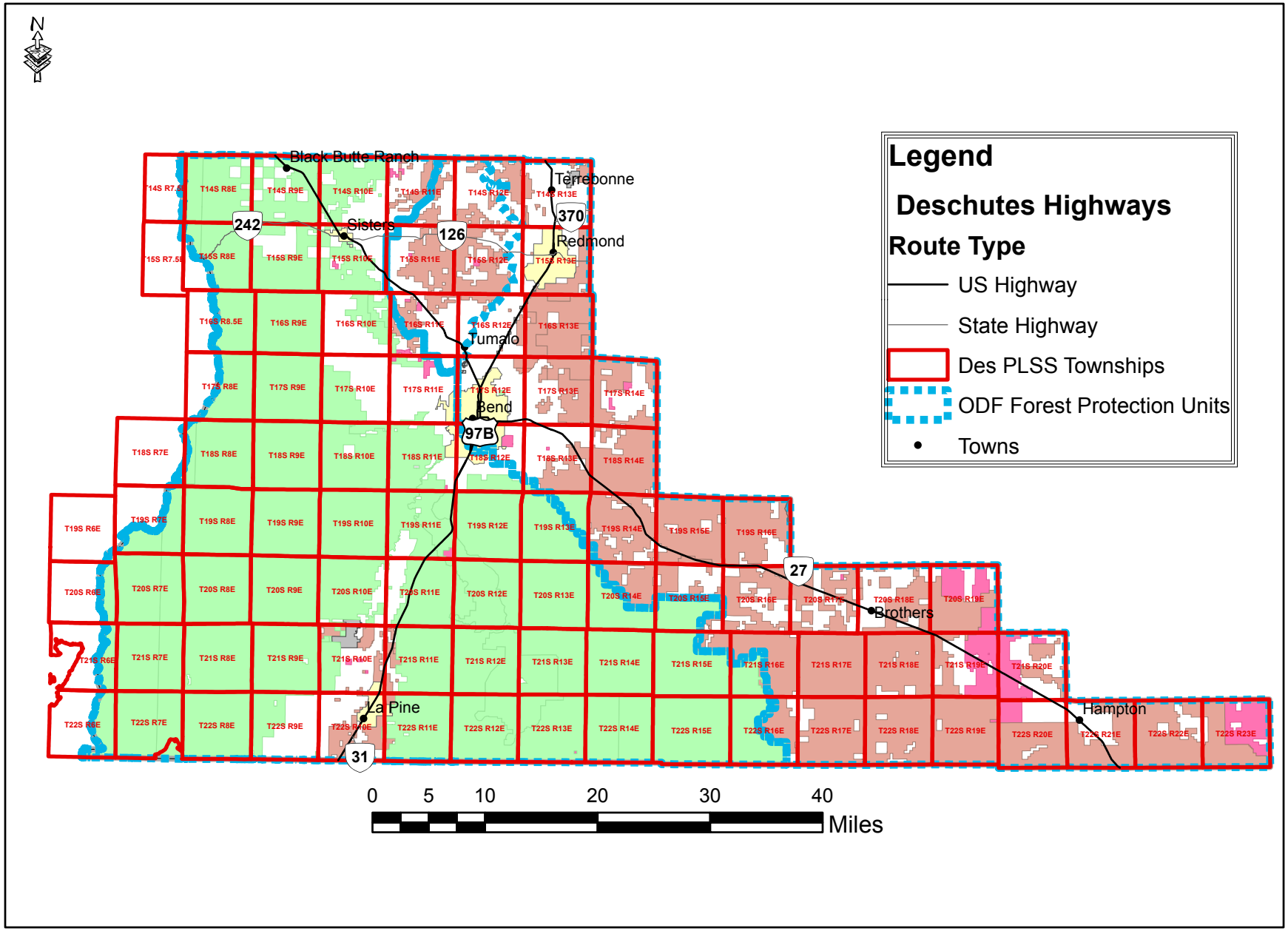Deschutes County Townships