Impacts to Shared-Use Path (SUP)

During construction, the SUP located west of I-205 (under the overpass) will be closed from June to September while crews are raising the bridge and during slope paving. Advanced warning signs will be placed on the SUP to indicate closure.

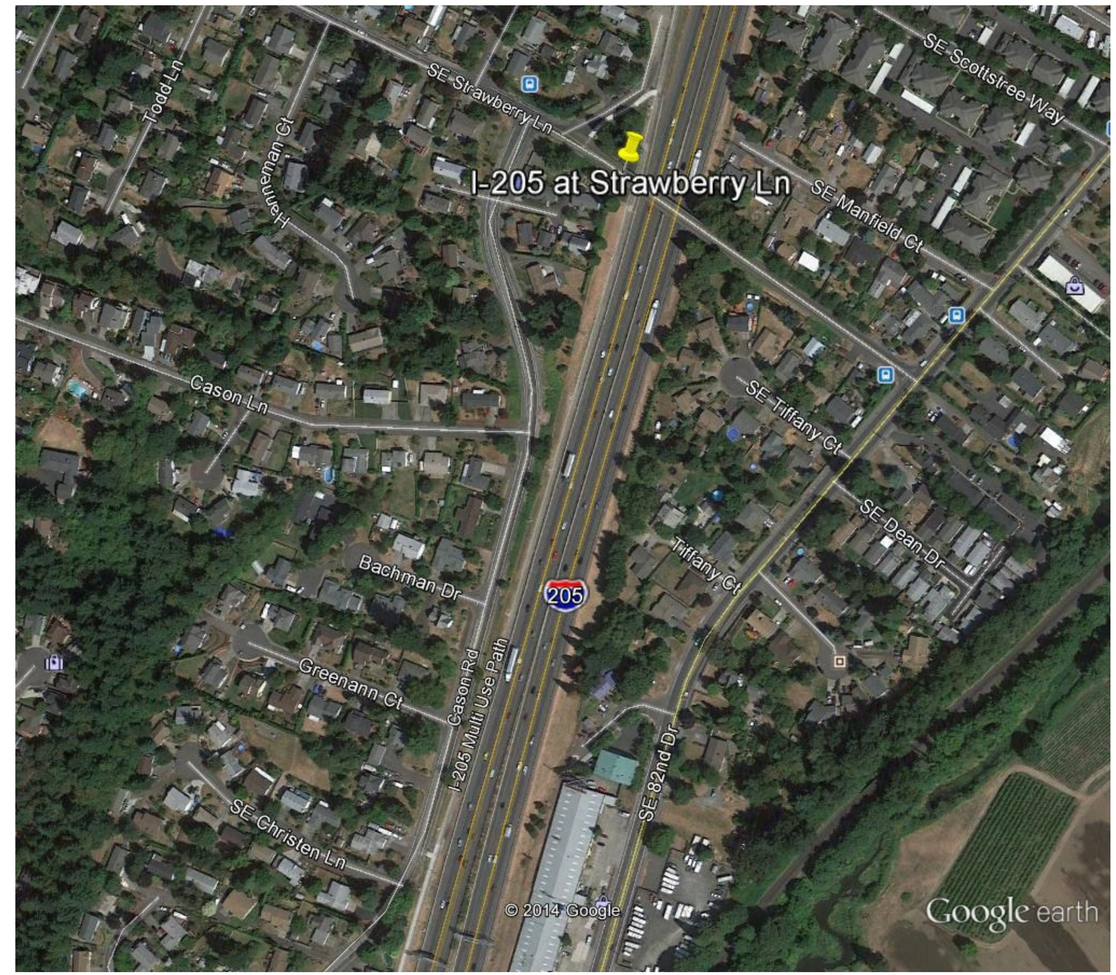

Detour route on SUP during closure:

- **Southbound detour:** travel westbound on Strawberry Lane, south on Cason Road and reconnect to SUP
- **Northbound detour:** travel northbound on Cason Road, east on Strawberry Lane and reconnect to SUP

INTERSTATE 205
at Strawberry Lane
PROJECT

Construction Hotline Number: 503-412-2371

OREGON DEPARTMENT OF TRANSPORTATION