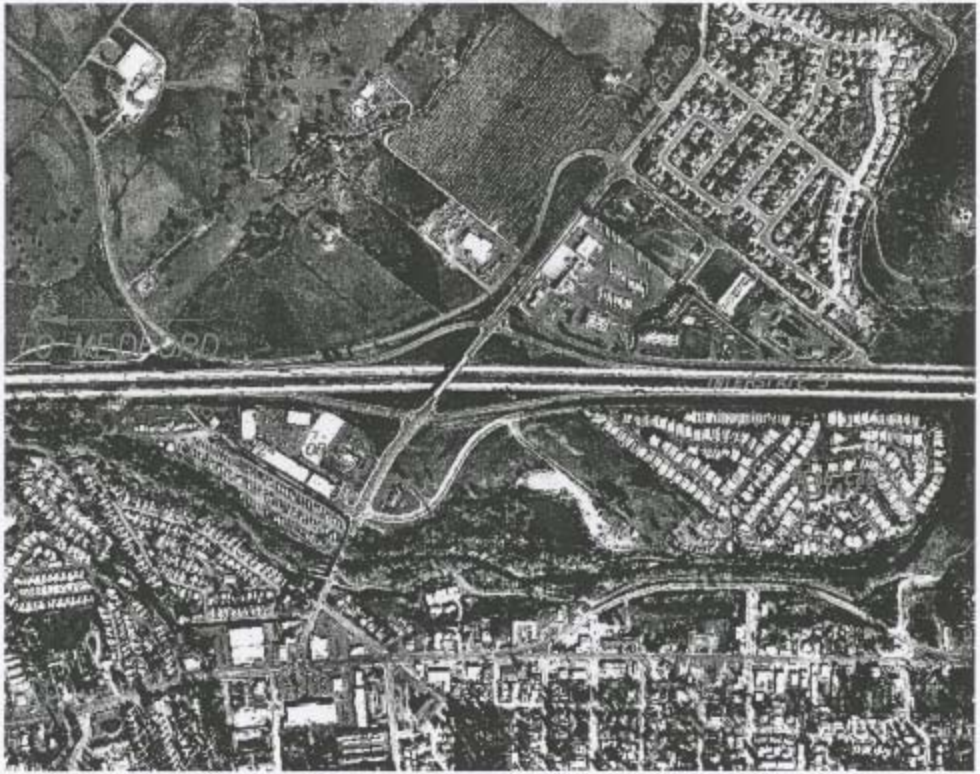

FERN VALLEY INTERCHANGE

NAME: Richard Ripper
ADDRESS: 1175 Royal Ave Suite A. McCordsville
PHONE #: 772 9590

COMMENTS....

Is very important to keep the Bear Creek Greenway path open during construction + make sure the bike path access the interchange.

Keeping the bike path open should be part of the requirements in the bid process