2015 Region 1 SPIS Map

(using 2012 - 2014 crashes)

SAFETY PRIORITY INDEX SYSTEM (SPIS)

SPIS SITE PERCENTILES

- *85% - 89.99%*
- *90% - 94.99%*
- *95% - 100%*

- *Region Office*
- 049 *State Hwy. Number*
- *City or Locale*
- *County Boundary*
- *State Highway*
- *Nonstate Functional Classified Roads*
- *Interstate Routes*
- *U.S. Routes*
- *Oregon Routes*

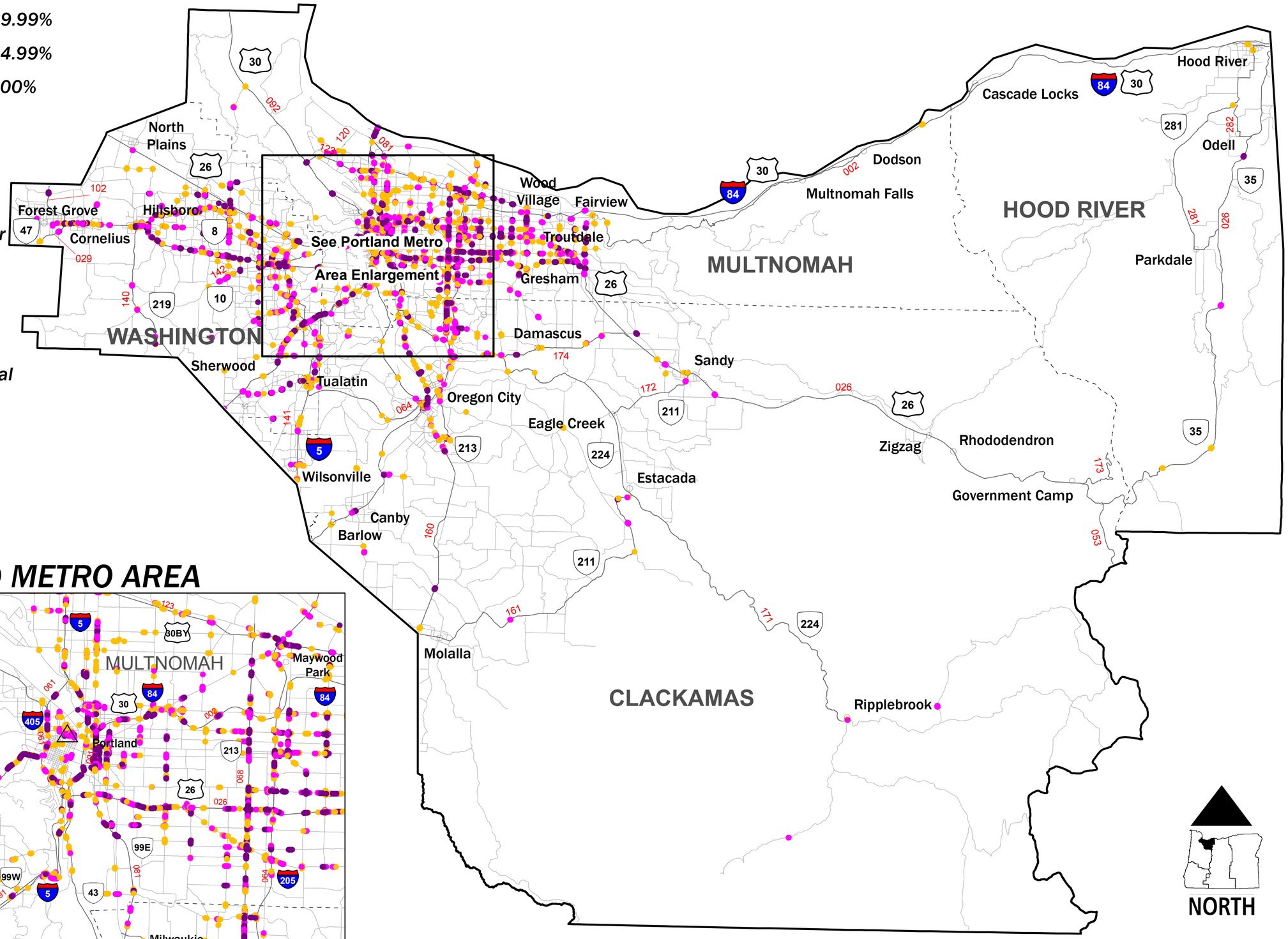

PORTLAND METRO AREA

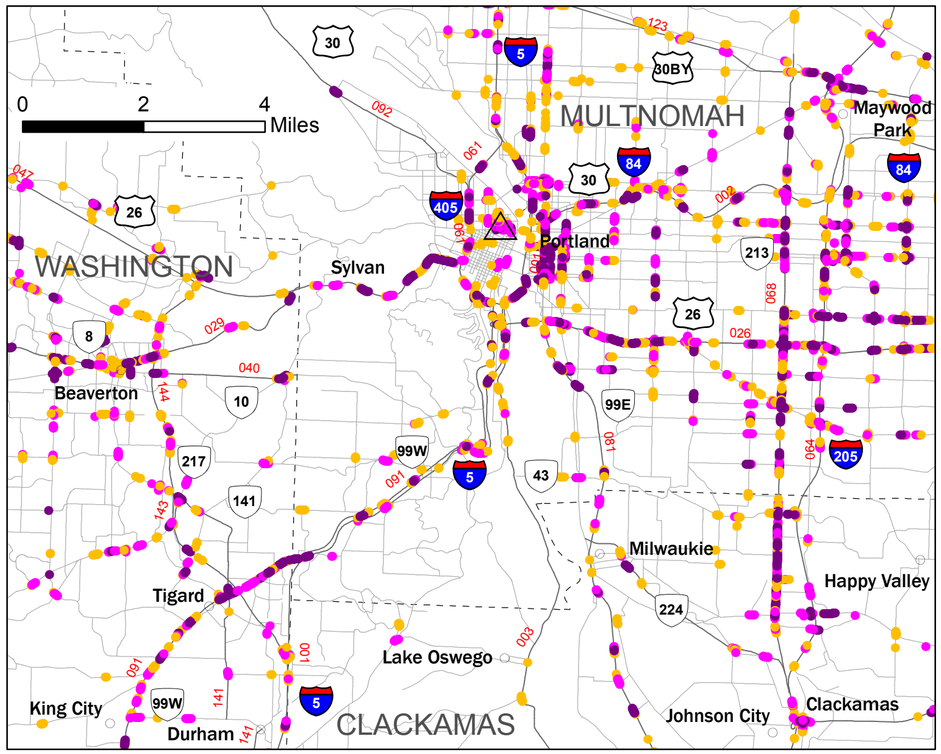

PRODUCED BY ODOT - GIS UNIT
(503) 986-3154 - JUNE 2016
GIS No. 23-57

DISCLAIMER:
This product is for informational purposes only and may not have been prepared for or be suitable for legal, engineering or surveying purposes. Users of this information should review or consult the primary data and information sources to ascertain the usability of the information.

0 10 20 *Miles*