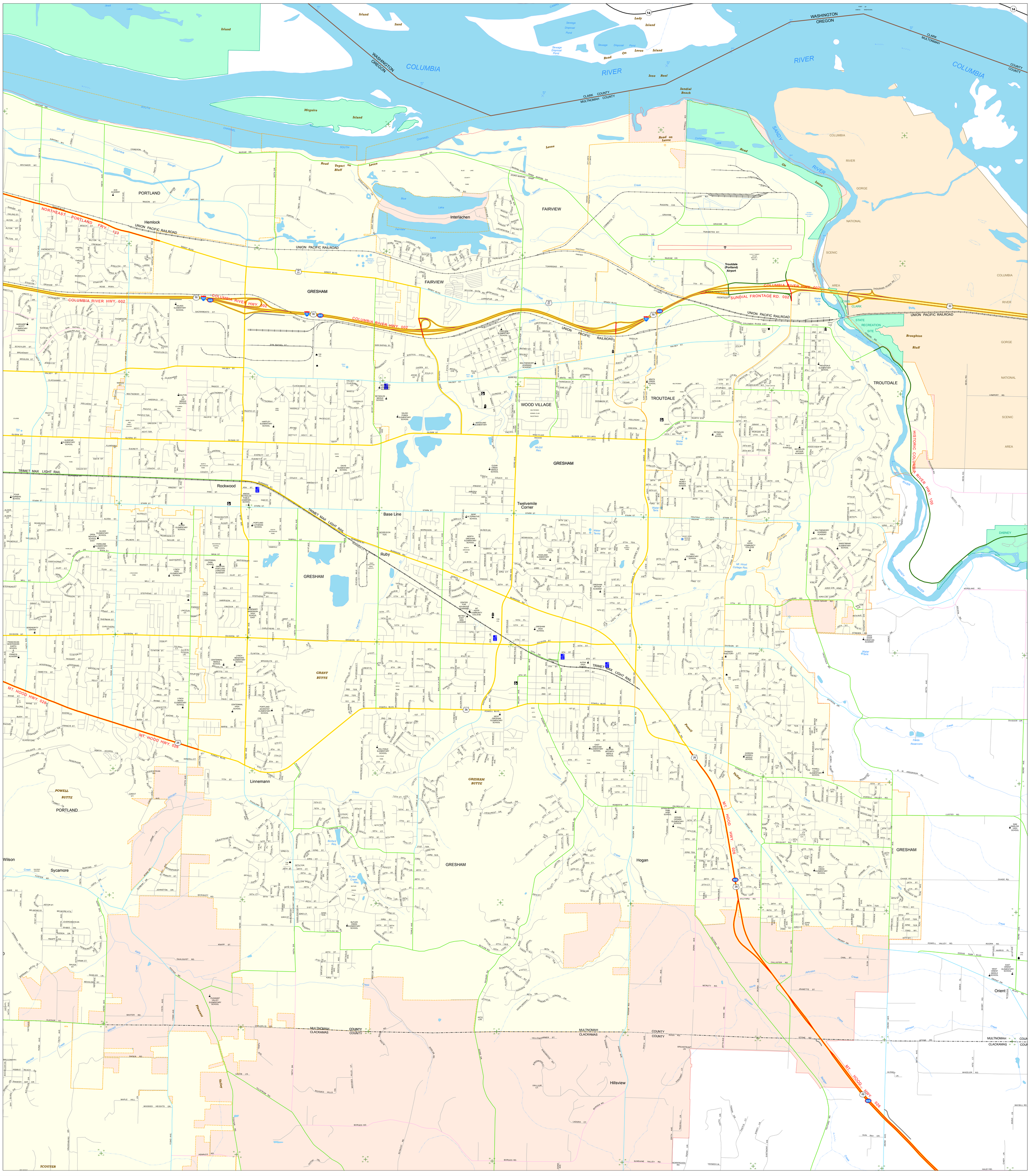

LEGEND

FUNCTIONAL CLASSIFICATION

STATE HWY	OTHER JURISDICTION	
		INTERSTATE
		PRINCIPAL ARTERIAL
		MINOR ARTERIAL
		MAJOR COLLECTOR
		MINOR COLLECTOR
		LOCAL ROAD

FOR FURTHER FUNCTIONAL CLASSIFICATION INFORMATION, CONTACT ODOT REGION OFFICE.

- INTERSTATE - US. ROUTE - ORE. ROUTE
- NATIONAL HIGHWAY SYSTEM ROUTE
- CITY LIMIT
- URBAN GROWTH BOUNDARY
- RAILROAD - AMTRAK PASSENGER STATION
- GRAVEL PIT - QUARRY - ODOT STOCKPILE
- ODOT MAINTENANCE STATION

- PUBLIC BUILDING
- COURTHOUSE
- HOSPITAL
- CITY HALL
- ARMORY
- POST OFFICE
- SCHOOL
- LIBRARY
- SAFETY REST AREA
- WEIGH STATION
- PARK & RIDE LOCATION
- INTERCITY - CITY TRANSIT
- COMMERCIAL - GENERAL AVIATION
- PORT FACILITY

Published by

NORTH

"This product is for informational purposes and may not have been prepared for or be suitable for legal, engineering, or surveying purposes. Users of this information should review or consult the primary data and information sources to ascertain the usability of the information."

PREPARED DIGITALLY BY THE OREGON DEPARTMENT OF TRANSPORTATION IN COOPERATION WITH THE U.S. DEPARTMENT OF TRANSPORTATION FEDERAL HIGHWAY ADMINISTRATION

GRESHAM
POPULATION 107,065

T. 1 N.-T. 1 S. R. 2 E.-R. 4 E. W.M.

SCALE

Feet: 0 — 2,850 — 5,700 — 11,400

Meters: 0 — 750 — 1,500 — 3,000

OREGON TRANSPORTATION MAP

Showing Functional Classification of Roads

City of

GRESHAM

MULTNOMAH COUNTY

2016 Edition

PARK & RIDE | INTERBUS | AMTRAK

AVAILABLE TRANSPORTATION SERVICES SHOWN WITH YELLOW BACKGROUND

PORT | AIRPORT | COMM. AIR

AVAILABLE TRANSPORTATION SERVICES SHOWN WITH YELLOW BACKGROUND

Copies Available from the Oregon Department of Transportation, Geographic Information Services Unit, Mill Creek Office Building, 555 13th St. NE, Salem, Oregon 97301, (503) 986-3154

Population numbers are based on current Oregon Population Report, College of Urban and Public Affairs, Portland State University, http://pdx.edu/prc