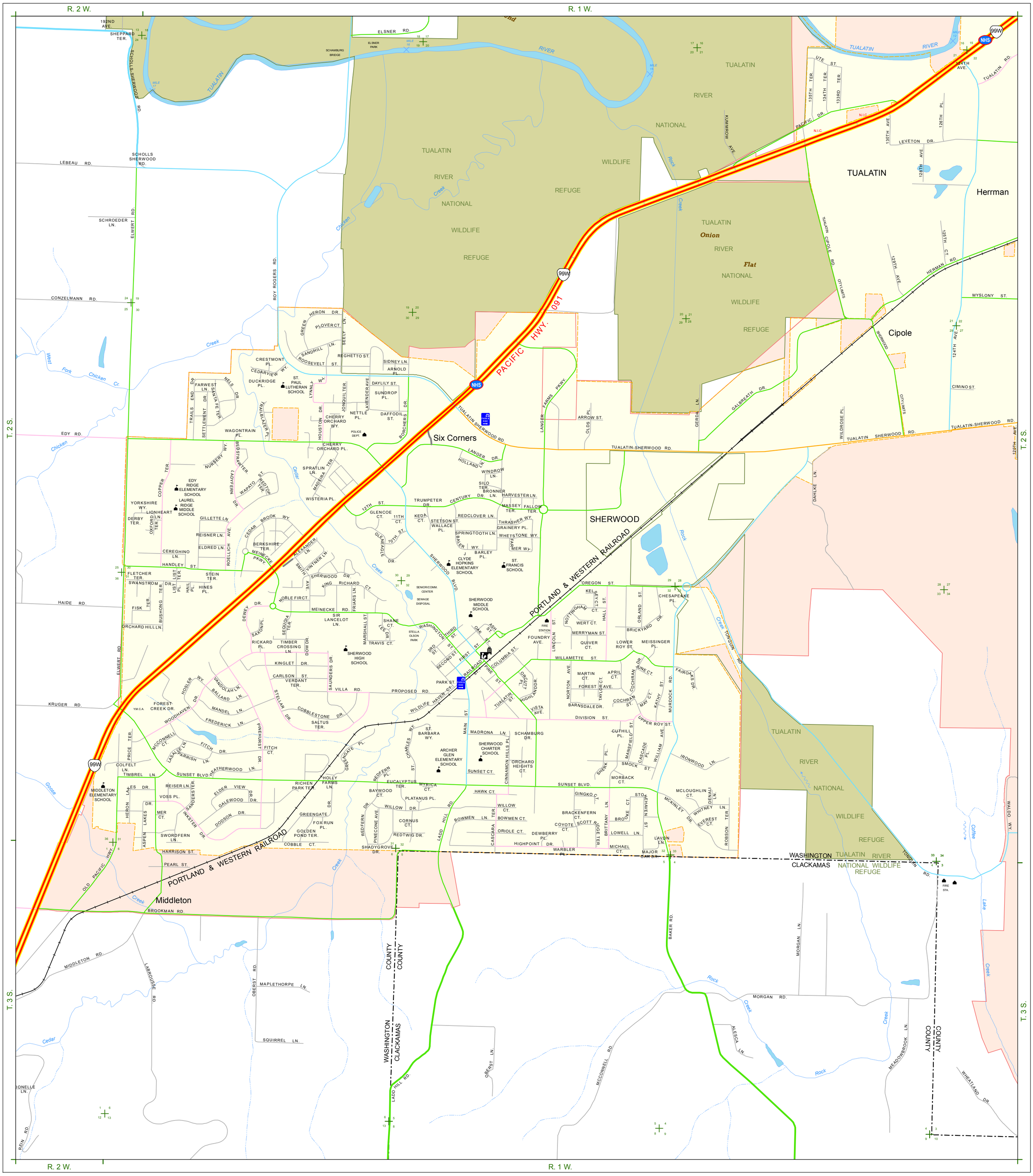


## LEGEND

FUNCTIONAL CLASSIFICATION

| STATE HWY | OTHER JURISDICTION | |
|---|---|---|
| | | INTERSTATE |
| | | PRINCIPAL ARTERIAL |
| | | MINOR ARTERIAL |
| | | MAJOR COLLECTOR |
| | | MINOR COLLECTOR |
| | | LOCAL ROAD |

FOR FURTHER FUNCTIONAL CLASSIFICATION INFORMATION, CONTACT ODOT REGION OFFICE.

- INTERSTATE - US. ROUTE - ORE. ROUTE
- NATIONAL HIGHWAY SYSTEM ROUTE
- CITY LIMIT
- URBAN GROWTH BOUNDARY
- RAILROAD - AMTRAK PASSENGER STATION
- GRAVEL PIT - QUARRY - ODOT STOCKPILE
- ODOT MAINTENANCE STATION

- PUBLIC BUILDING
- COURTHOUSE
- HOSPITAL
- CITY HALL
- ARMORY
- POST OFFICE
- SCHOOL
- LIBRARY
- SAFETY REST AREA
- WEIGH STATION
- PARK & RIDE LOCATION
- INTERCITY - CITY TRANSIT
- COMMERCIAL - GENERAL AVIATION
- PORT FACILITY

Published by

GEOGRAPHIC INFORMATION SERVICES OREGON DEPARTMENT OF TRANSPORTATION GIS

NORTH

PREPARED DIGITALLY BY THE OREGON DEPARTMENT OF TRANSPORTATION IN COOPERATION WITH THE U.S. DEPARTMENT OF TRANSPORTATION FEDERAL HIGHWAY ADMINISTRATION

"This product is for informational purposes and may not have been prepared for or be suitable for legal, engineering, or surveying purposes. Users of this information should review or consult the primary data and information sources to ascertain the usability of the information."

SCALE

Feet: 0 750 1,500 3,000

Meters: 0 225 450 900

SHERWOOD
POPULATION 19,080

T. 2-3 S. R. 1-2 W. W.M.

# OREGON TRANSPORTATION MAP

Showing Federal Functional Classification of Roads
City of

# SHERWOOD

WASHINGTON COUNTY
2016 Edition

PARK & RIDE | INTERBUS | AMTRAK
AVAILABLE TRANSPORTATION SERVICES SHOWN WITH YELLOW BACKGROUND

PORT | AIRPORT | COMM. AIR
AVAILABLE TRANSPORTATION SERVICES SHOWN WITH YELLOW BACKGROUND

Copies Available from the Oregon Department of Transportation, Geographic Information Services Unit, Mill Creek Office Building, 555 13th St. NE, Salem, Oregon 97301, (503) 986-3154
Population numbers are based on current Oregon Population Report, College of Urban and Public Affairs, Portland State University, http://pdx.edu/prc