STATE OF OREGON
PERMANENT RECORDER STATION LOCATIONS

PREPARED BY THE
OREGON DEPARTMENT OF TRANSPORTATION
TRANSPORTATION DEVELOPMENT BRANCH
TRANSPORTATION DATA SECTION

IN COOPERATION WITH THE
U.S. DEPARTMENT OF TRANSPORTATION
FEDERAL HIGHWAY ADMINISTRATION
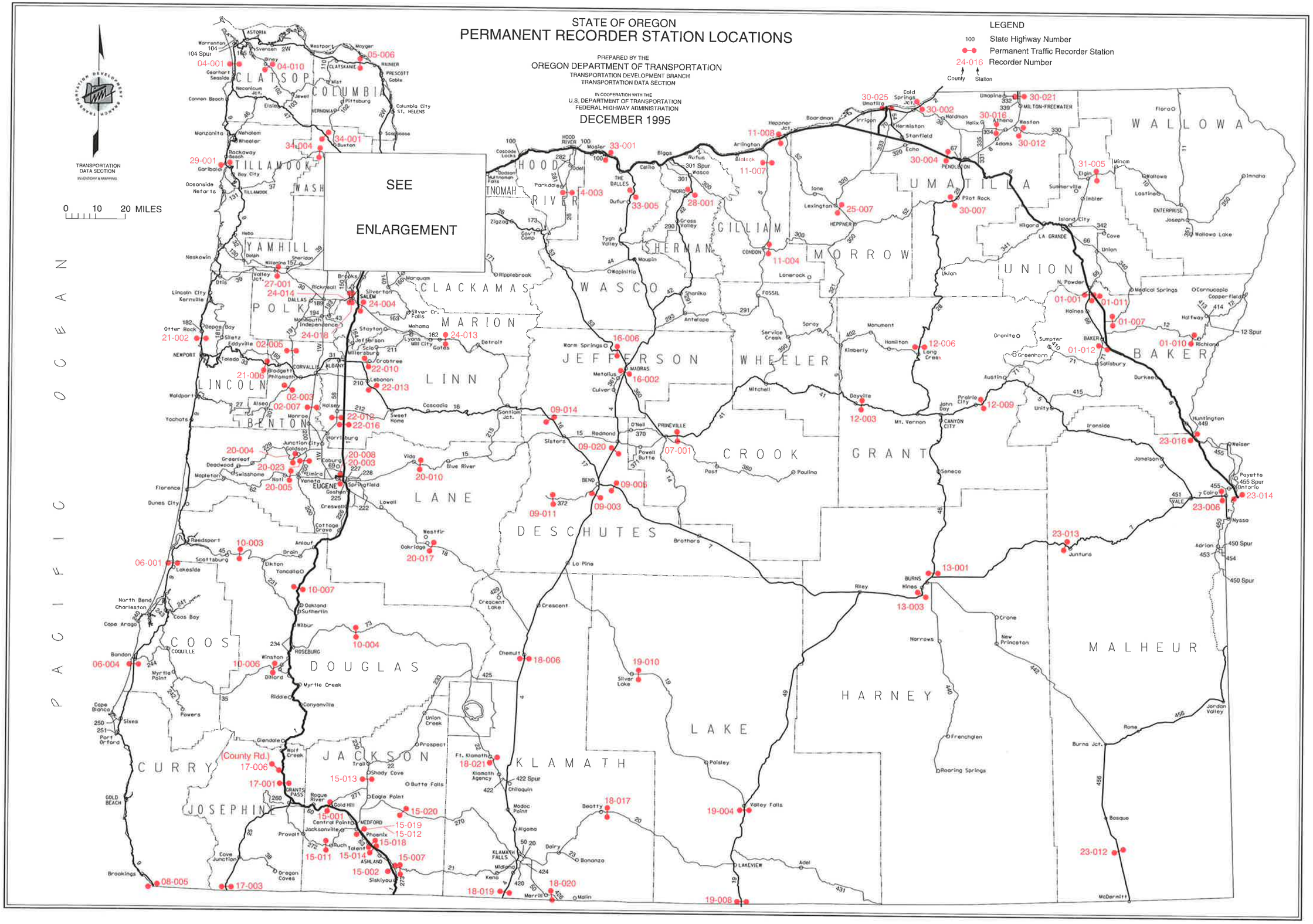
DECEMBER 1995