STATE OF OREGON

PERMANENT RECORDER STATION LOCATIONS

PREPARED BY THE
OREGON DEPARTMENT OF TRANSPORTATION
TRANSPORTATION DEVELOPMENT DIVISION
TRANSPORTATION DATA SECTION

IN COOPERATION WITH THE
U.S. DEPARTMENT OF TRANSPORTATION
FEDERAL HIGHWAY ADMINISTRATION

DECEMBER 2002

LEGEND

100 State Highway Number

Permanent Traffic Recorder Station

24-016 Recorder Number

County Station

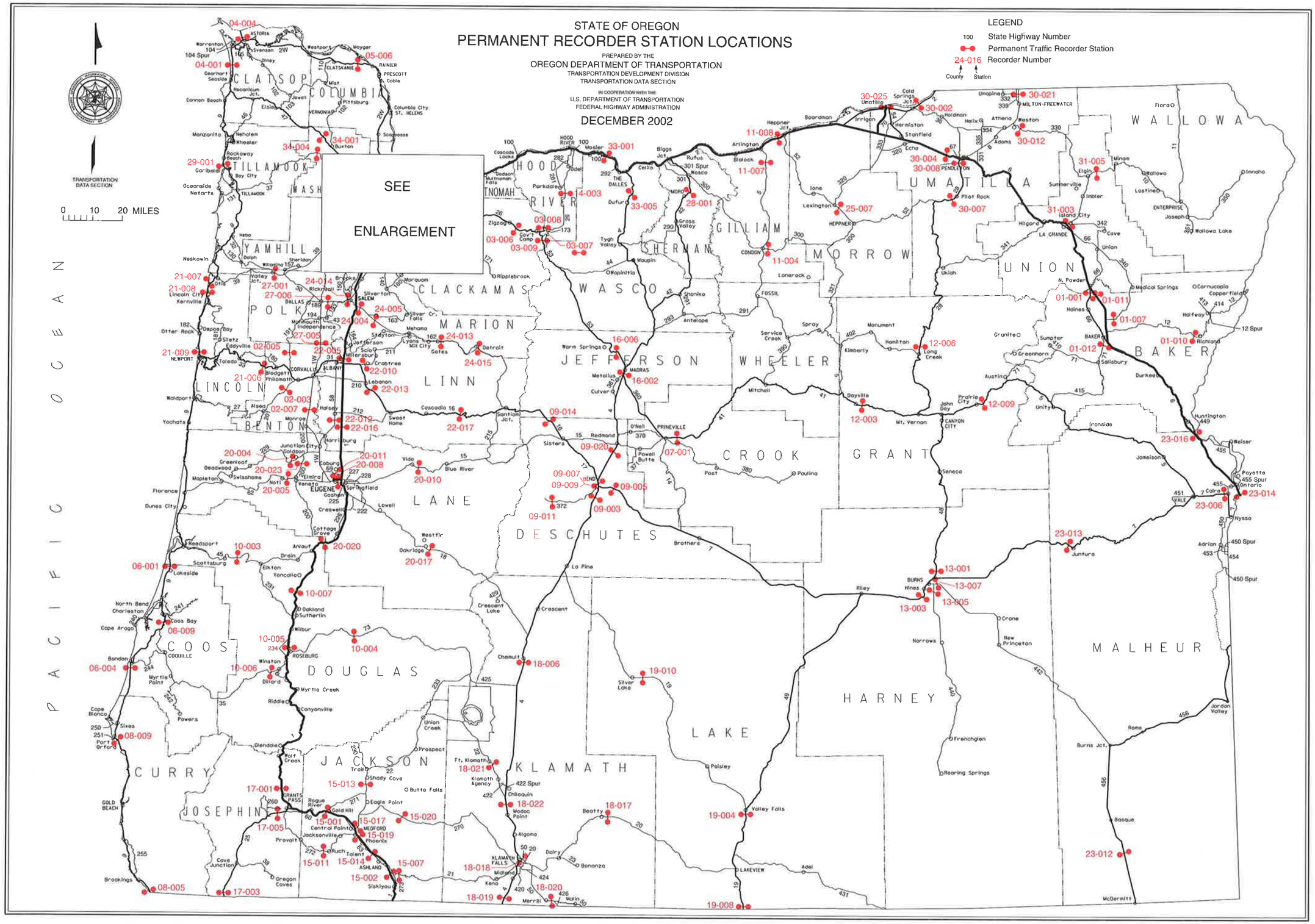

Project #694