Figure 5.7

120 Minute Service Area

Category I - Commecial Service Airports

OAP 2007

Southern Washington Airports

120 Minute Service Area Population

Category I - Commercial Service Airports

- Eastern Oregon Regional At Pendleton : 138,002 (4%)
- Klamath Falls: 236,052 (7%)
- Portland International : 2,405,732 (70%)
- Mahlon Sweet Field : 2,274,159 (66%)
- Roberts Field : 160,787 (5%)
- Rogue Valley International-Medford : 398,709 (12%)
- Southwest Oregon Regional: 177,343 (5%)
- Salem Municipal - McNary Field: 2,387,833 (70%)
- Neighboring State Commercial Service Airports (ID, WA) 145,661 (4%)

Airport: Population within Service Area (percent of state population)

Oregon Population per 2006 Census

Block Group Distribution

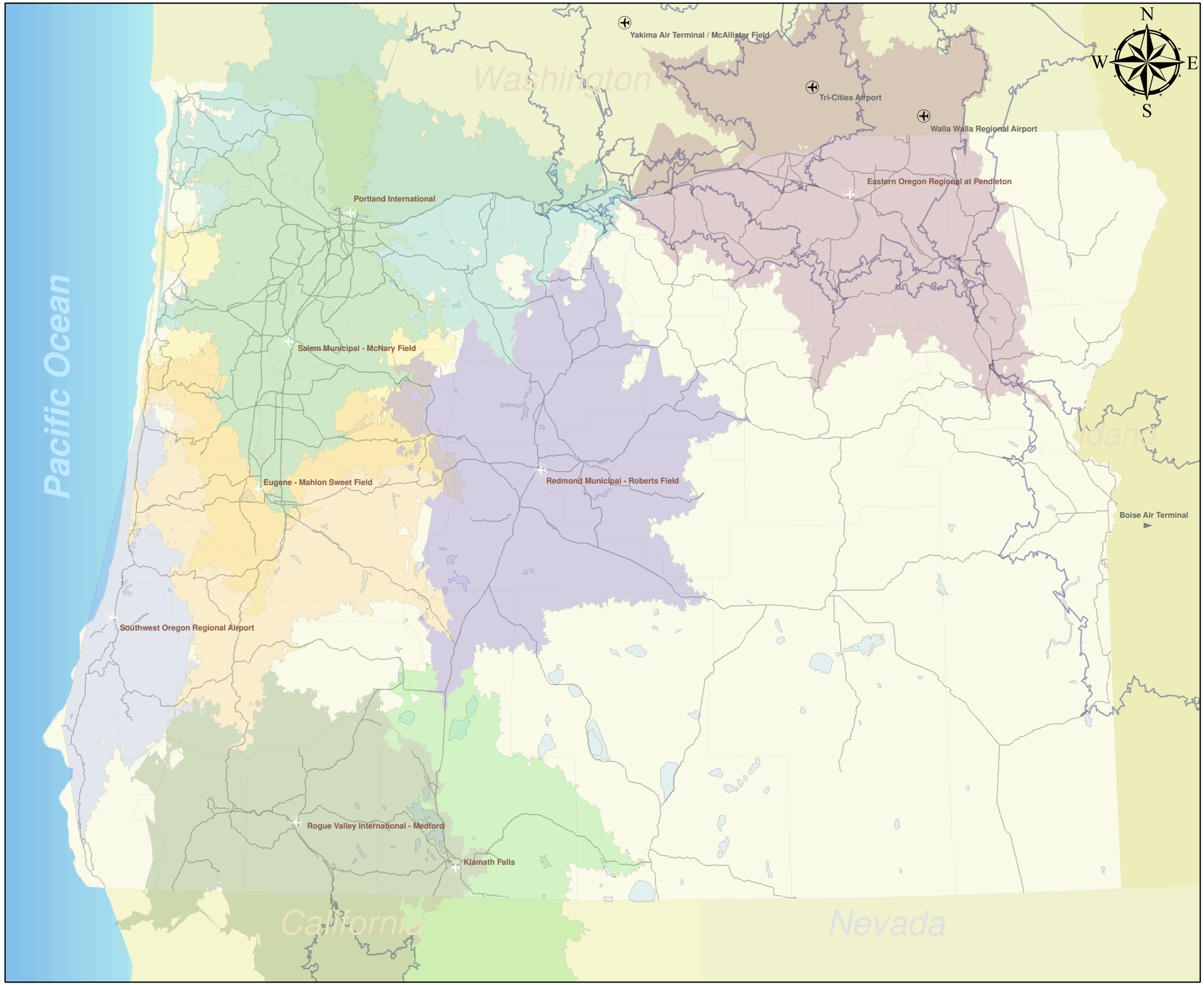

Updated January 2008