Pacific Connector Pipeline Project
Water Quality Public Meeting

Agenda

6 pm	Welcome & introductions
6:05 pm	Ground rules & format
6:10 pm	Project overview & permits
6:20 pm	WPCF permit process
6:30 pm	Questions & answers

Pacific Connector and Jordan Cove: Proposed Project Overview

- Pacific Connector Gas Pipeline Project
- Jordan Cove Energy Project
  - Liquid Natural Gas (LNG) export facility
  - Marine slip and access channel
  - South Dunes power plant
  - Regional Safety Center
  - Worker camp

Pacific Connector Pipeline Project
Proposed Route

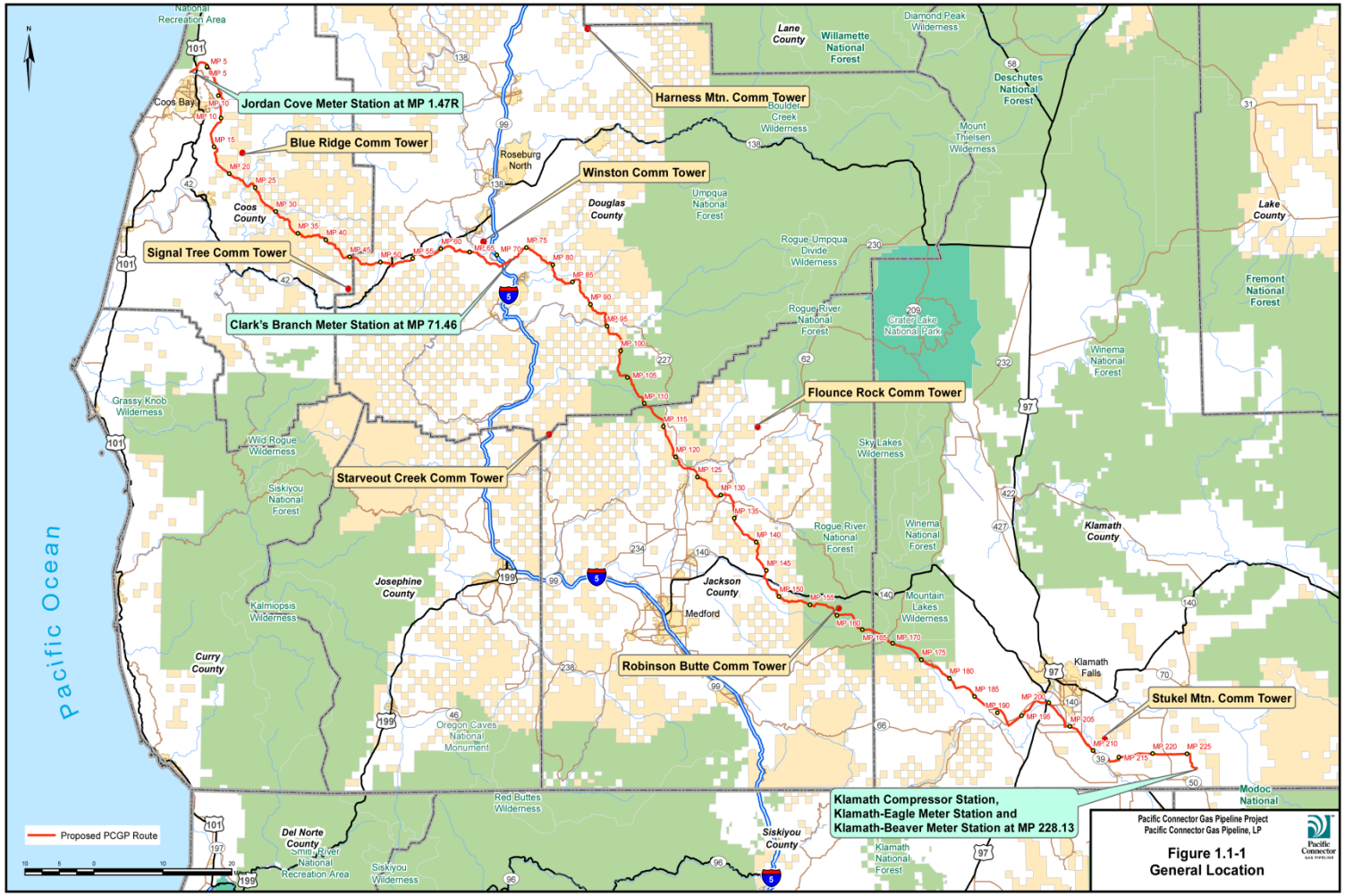

Jordan Cove Energy Project
Proposed Site

(artist rendition)

Federal and State Agencies

- Federal Agencies
  - Federal Energy Regulatory Commission (FERC)
  - Army Corps of Engineers (Corps)
  - National Marine Fisheries Services (NMFS)
  - US Fish and Wildlife (USFW)
  - Environmental Protection Agency (EPA)
- State Agencies
  - Department of State Lands (DSL)
  - Department of Land Conservation and Development (DLCD)
  - Department of Fish and Wildlife (ODFW)
  - Department of Water Resources (WRD)
  - Department of Energy (ODOE)
  - Department of Environmental Quality (ODEQ)

DEQ Permits or Actions

- 401 Water Quality Certification – PC & JC
- Air Quality Permits (ACDP and Title V) – PC & JC
- Wastewater Permit - JC
- Stormwater Construction Permits – PC & JC
- Closure of Landfills associated with former mill site - JC
- Ballast Water Reporting – LNG vessel operator
- Hydro-static/Leak Testing Permit – PC

PC = Pacific Connector, JC = Jordan Cove

WPCF General Info

- What is a Water Pollution Control Facility (WPCF) permit?
  - No discharge to a water body
  - Permit allows land application
- Public process
- Compliance and enforcement

Pacific Connector's WPCF Permit Proposal

- Hydro-static/leak testing
  - Expected to cover a short duration
  - No water treatment prior to application
  - Water obtained from municipal sources, well, lakes and streams
  - No chemicals added during testing of pipes
- Land application of water
- No discharge to water body

Example of Land Application Site

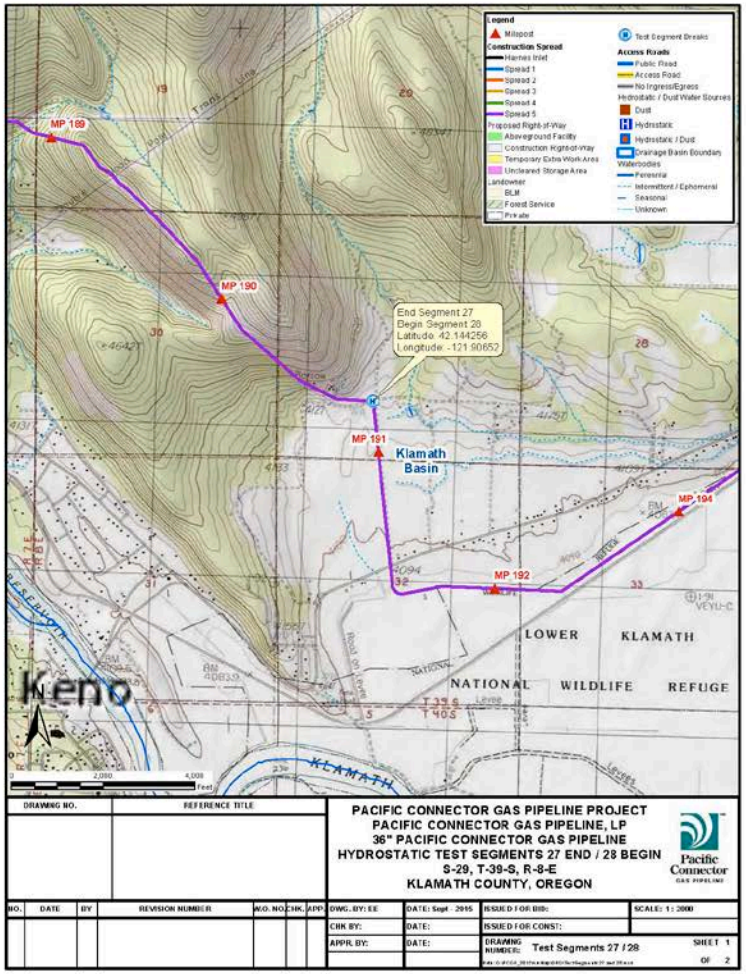

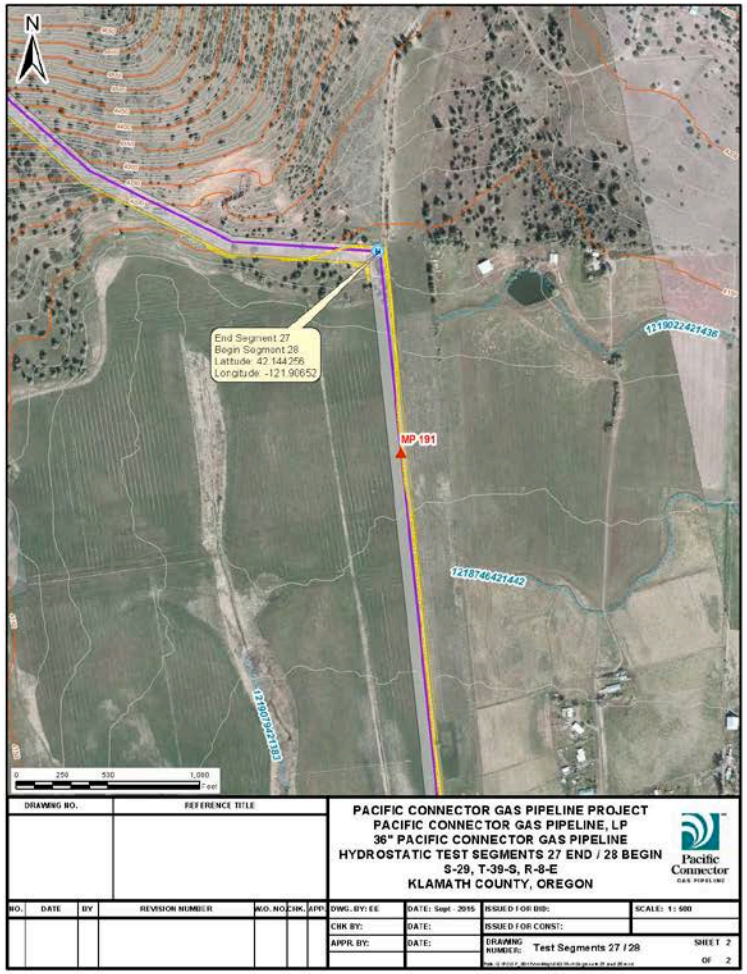

DEQ
State of Oregon Department of Environmental Quality

Example of Land Application System

Public Process & Next Steps

- Public submits comments on application by Feb 5
- DEQ considers public comment on application
  - Does not respond to comments at this stage
  - May request additional information
- DEQ drafts proposed permit
- DEQ holds comment period including a public hearing on draft permit
  - Responds in writing to public comments on proposed permit
- DEQ decides to issue/deny permit
  - **Permit will be issued if it meets all applicable environmental regulations**

How to Stay Informed

GovDelivery

Online:

http://www.oregon.gov/deq/WR/Pages/jordancove.aspx

Contacts:

Mary Camarata, Project Coordinator, 541-687-7435

Camarata.mary@deq.state.or.us

Tim McFetridge, Compliance Engineer/Permit Writer, 503-378-4995

Mcfetridge.tim@deq.state.or.us

How to Comment on Application

Email:

pacificconnectorwpcf@deq.state.or.us

Mail:

Carrie Everett

DEQ

4026 Fairview Industrial Way SE

Salem, OR 97302

Fax:

503-373-7944

Comments due: 5 p.m., Friday, February 5, 2016