Reservoir Rights Above Bonneville Dam
1999 to 2014

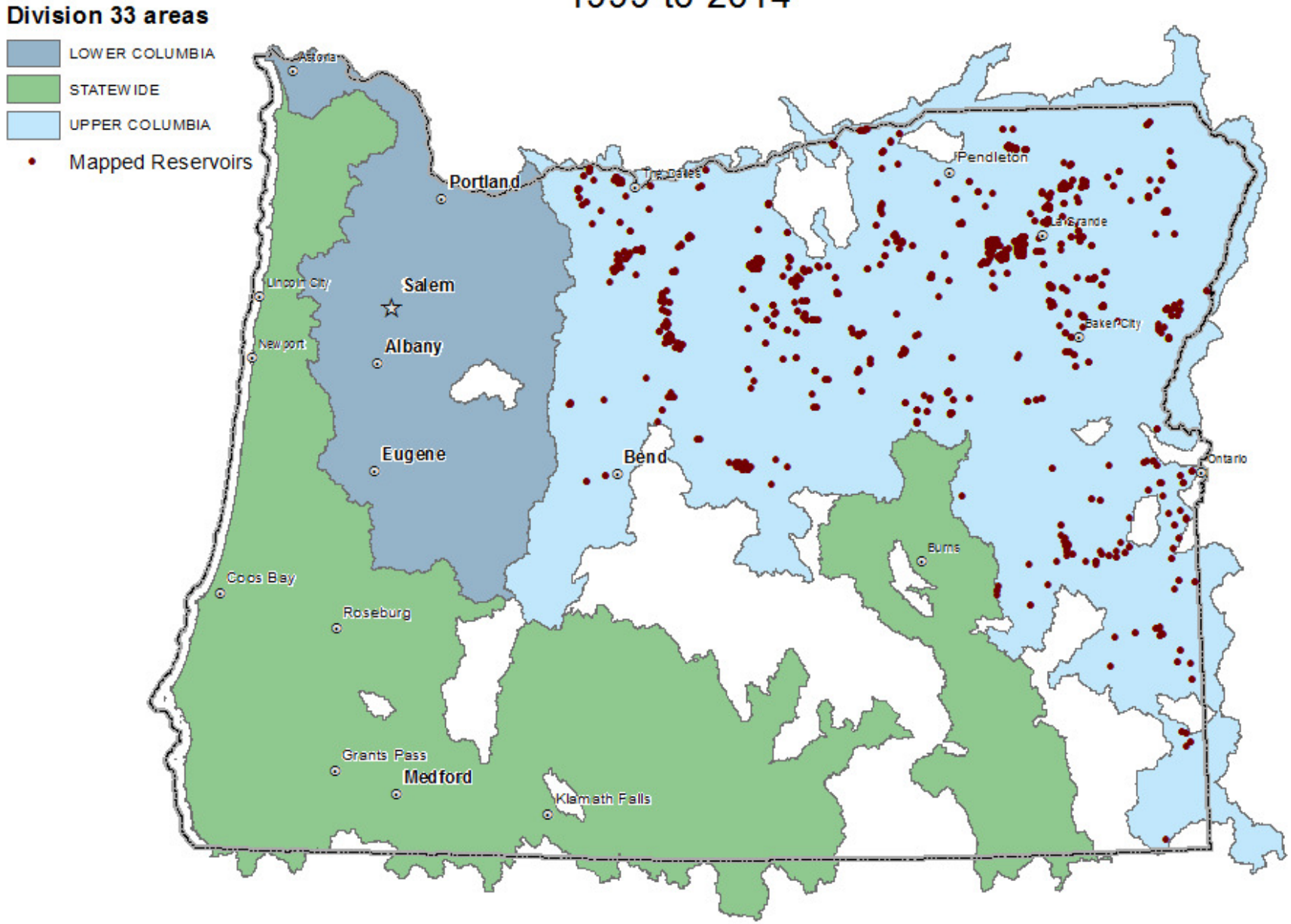

Reservoir Rights Issued Upstream of Bonneville Dam Since 1999 (15 yrs.)

Number of Rights Issued (mapped)	700	
Largest Project Size	2,100	ac-ft
Smallest Project Size	0.01	ac-ft
Average Project Size	12	ac-ft
Total Storage	11,970	ac-ft